

Stay

Rihanna ft. Mikky Ekko

Arranged by lilTranscriber aka LittleTranscriber

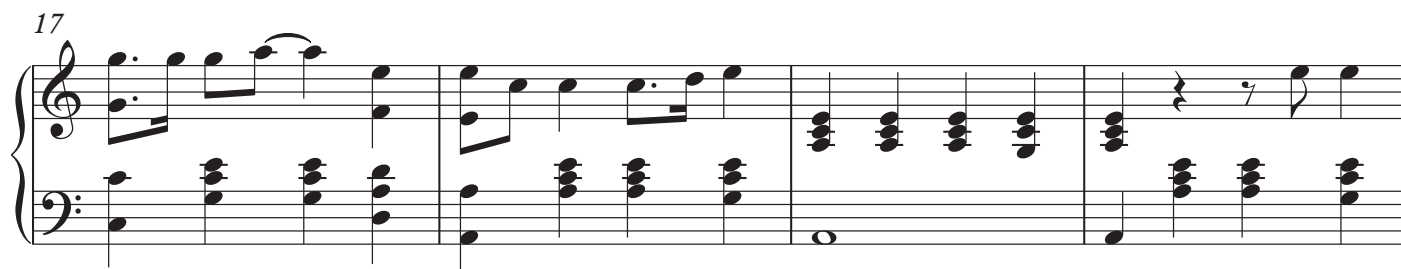
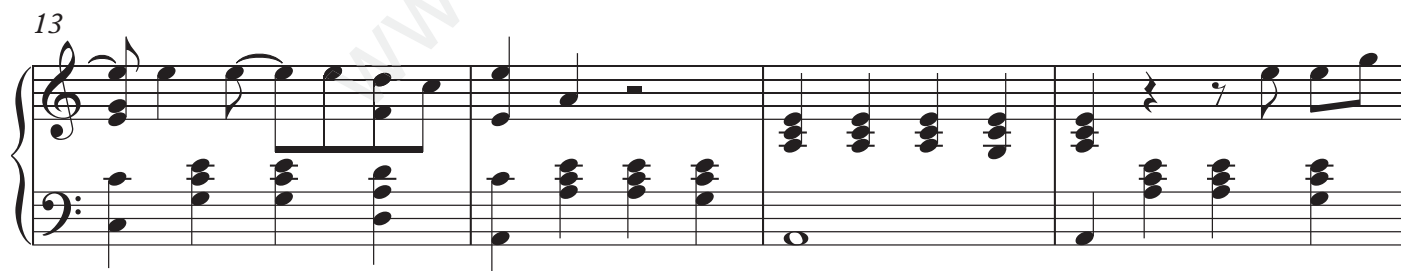
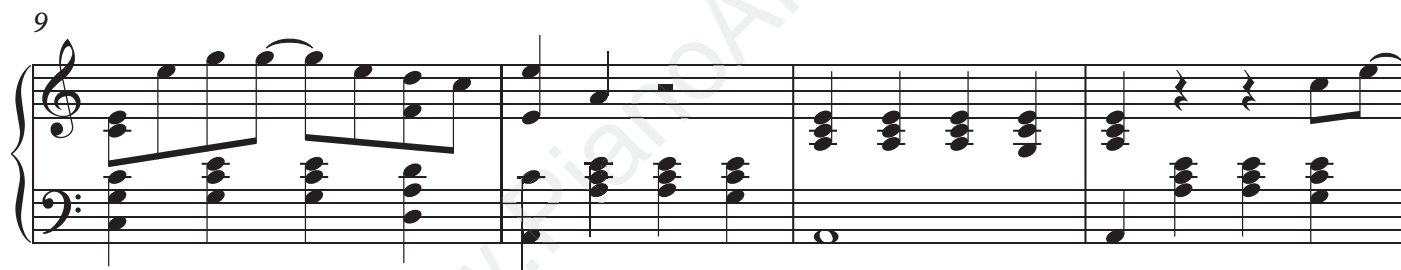
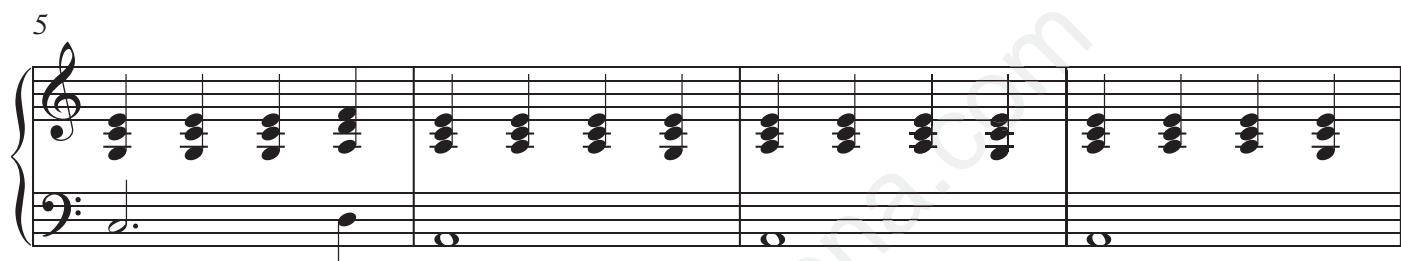
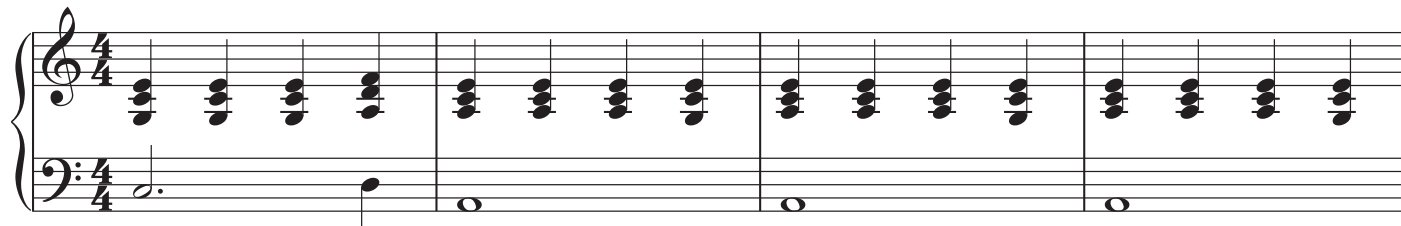

21

25

29

33

37

41

45

This block contains the musical notation for measures 45 through 48. The notation is in treble and bass clefs. Measure 45 features a melody in the treble clef starting on G4, moving to A4, B4, and C5, with a descending line in the bass clef. Measure 46 continues the melody in the treble clef, with a descending line in the bass clef. Measure 47 features a melody in the treble clef starting on G4, moving to A4, B4, and C5, with a descending line in the bass clef. Measure 48 features a melody in the treble clef starting on G4, moving to A4, B4, and C5, with a descending line in the bass clef.

49

53

Example 10-53

57

58

59

60

61

62

63

64

65

66

67

68

69

70

71

72

73

61

65

69

73

77

81

85

89

93

97

101

105

